

**Presbyterian Villages
of Michigan
Mission Statement**

Guided by our
Christian heritage,
we serve seniors of
all faiths and create
new possibilities for
quality living.

www.pvm.org

VILLAGE STAFF



Cassie Roberts

Administrator
croberts@pvm.org

Kaylea Doering

Administrative Assistant
kdoering@pvm.org

Derek Elkins

Maintenance Supervisor
delkins@pvm.org

James Powers

Maintenance Technician

Bob Woolley

Maintenance Technician

Myra Hamilton

Housekeeper

Shawlene Ladd

Transporter

Dawn White

Receptionists

Linda Kelleghan

Service Coordinator
lkelleghan@pvm.org

The Village of Holly Woodlands



Village Herald



Embrace the possibilities

3325 Grange Hall Rd• Holly, Michigan 48442 • www.pvm.org

JANUARY 2024

Administrator's Corner

I am truly feeling the magic of the season this year. You all discussed giving back in more ways this year, so we decided to adopt a family in the Holly area school district under the Angel Tree program. Staff & residents donated many gifts for the family as well as \$680 in monetary donations. We were able to shop and support the family of five this holiday season. Below are photos of the children's gifts, stockings & gifts for the Mom. I have heard a lot of positive feedback from you all in regards to being a part of the Angel Tree project and have requested we adopt a family again next year!

It was great to see everyone at this year's holiday party. It was the largest it has ever been! 80 attended and I believe all enjoyed it.

The Administrator/Resident monthly meetings are set to resume in January at the Manor. Hope to see you all there. Any questions or suggestions please stop by the office or give me a call at 248-624-0592.

Cassie Roberts, Administrator

BUS FARE

- Holly \$1
- Davisburg \$2
- Fenton \$2
- Flint \$3
- Grand Blanc \$3
- Waterford \$3
- Clarkston \$3
- Detroit \$5

Maintenance Emergency Number

248-534-8263

Fax Number 248-634-8417

HOLLY WOODLANDS' BOARD MEMBERS

- Reisa Hamilton Mike Story Kay Thorsby
- William Walters Dawn White

**Holly Woodlands' Office closes every
Friday at 12pm for file processing.**



- | | |
|-------------------------|-----------------------|
| Dorothy Batchelder– 1/1 | Darlene Harezma 1/3 |
| Janett Mathewson– 1/3 | Lisa Baggett– 1/7 |
| Patricia Folsom– 1/8 | Jamie Sexton– 1/9 |
| Alfred Weston– 1/12 | Michael Gano– 1/19 |
| Doris Foster– 1/28 | Margaret Thomas– 1/29 |
| Marjorie Brannam– 1/30 | Allen Kirkon– 1/30 |

HAIR SALON



Located in the **Manor**
on the Third Floor

Open Tuesdays & Fridays
To schedule an appointment
please call Sally
at 248-534-5641

MEALS ON WHEELS

Home Delivered Meals
Call (810) 632-2155 for
Information



SUNDAY	MONDAY	TUESDAY	WEDNESDAY	THURSDAY	FRIDAY	SATURDAY
MC Manor Community ML Manor Lobby M2 Manor 2nd Floor M3 Manor 3rd Floor WC Wellness Center HB Holly Woodlands Bus PV Manor Pavilion	1 OFFICE CLOSED 	2 Kroger & Aldi Grand Blanc 9am HB	3 Neighbor for Neighbor 10am HB BP Readings 10am ML Collin 1pm M2	4 Bus Service Fenton 9:30am–1pm HB	5 Coloring & Socializing 3:30pm MC	6 Prayer Group 10:30am M2
7	8 American Senior Benefits Presentation 11am MC Silver Readers 3pm MC	9 Walmart Fenton 9:30am HB	10 Bus Service Holly 8:30am – 1pm HB Chair Exercise 11am MC Collin 1pm M2	11 Dinner at Texas Roadhouse 3pm HB	12 Bingo 1pm MC Coloring & Socializing 3:30pm MC	13 Prayer Group 10:30am M2 <u>Movie</u> Nanny McPhee 1pm MC
14	15 OFFICE CLOSED  First Baptist Church 1pm-3pm MC Silver Readers 3pm MC	16 Fenton Goodwill, Target, Culvers, & KFC 9am HB Understanding Grief and Loss Presentation 1pm MC	17 Neighbor for Neighbor 10am HB BP Readings 10am ML Collin 1pm M2	18 Bus Service Grand Blanc 9:30am–1pm HB	19 Coloring & Socializing 3:30pm MC	20 Prayer Group 10:30am M2
21	22 Administrator & Resident Meeting 11am MC Silver Readers 3pm MC	23 Meijer Grand Blanc & Sara Lee Bakery 9am HB	24 Holly Donut & Dollar Tree 8:30 HB Collin 1pm M2 Chair Exercise 11am MC	25 Bus Service Fenton 9:30am–1pm HB	26 Coloring & Socializing 3:30pm MC	27 Prayer Group 10:30am M2 <u>Movie</u> Nanny McPhee Returns 1pm MC
28	29 Holly Library Outreach 2pm MC Silver Readers 3pm MC	30 Walmart & Aldi's Grand Blanc 8:30am HB	31 Walmart Fenton 9:30 am HB Collin 1pm M2			



 AN INTEGRITY II COMPANY

LIFE & HEALTH INSURANCE INFORMATIONAL WORKSHOP

January 8th 11am **MC**

Learn about all the **NEW** Senior Healthcare Changes and Benefits taking place for the 2024 Year!



Completely **FREE** Healthcare Review. Lets see what **NEW BENEFITS** you may qualify for.

FREE No Obligation Life Insurance Quotes!

Juice, Donuts & Small Trinkets Provided to all who attend!

*** If you can't attend this event but would like more information regarding a specific plan, feel free to call Matthew Welch-Phillips at **(313) 766-1625** ***

 <p><u>FREE SATURDAY MOVIE</u></p> <p>1 PM MC *POPCORN 50 CENTS*</p> <p>JANUARY 13TH <u>Nanny McPhee</u> (2005) PG <i>Starring Emma Thomspson & Colin Firth</i></p> <p>Widower Cedric Brown hires Nanny McPhee to care for his seven rambunctious children, who have chased away all previous nannies. Taunted by the children, Nanny McPhee uses mystical powers to instill discipline. And when the children's great-aunt and benefactor, Lady Adelaide Stitch threatens to separate the kids, the family pulls together under the guidance of Nanny McPhee.</p>	 <p>JANUARY 27TH <u>Nanny McPhee Returns</u> (2010) PG <i>Starring Emma Thompson & Maggie Gyllenhaal</i></p> <p>Enigmatic Nanny McPhee arrives on the doorstep of a harried mother, Isabel Green, who is trying to raise her kids and tend to the family farm while her husband is away at war. Isabel has her hands full with not only her own three, but also with her sister's spoiled pair. With no time to lose, McPhee uses magic to instill in the children five important lessons.</p>
--	--

	<p><u>SILVER READERS BOOK CLUB</u> Every Monday at 3pm MC</p> <p><u>JANUARY'S BOOK</u> <i>Prayers for Sale by Sandra Dallas</i></p>	
<p>In 1936, Hennie Comfort, eighty-six, meets Nit Spindle, seventeen, just as the old woman learns she must leave the Colorado mountains that have been her home for seventy years. Nit has lost her baby, and Hennie takes the girl under her wing, telling her stories about mountain life, stories that are as much about Hennie as they are about the historic people of the high country. The harsh conditions of life that Hennie and Nit have suffered create an instant bond, and an unlikely friendship is formed, one in which the deepest of hardships are endured and the darkest memories are confessed.</p>		

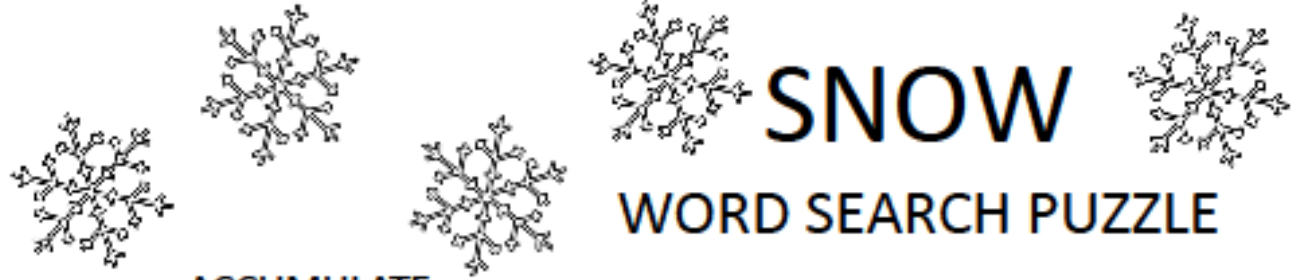

SNOW

WORD SEARCH PUZZLE

ACCUMULATE

ANGEL

AVALANCHE

BALL

BLIZZARD

BLOW

BOOTS

COLD

DRIFT

FLAKE

FLURRIES

FREEZE

FROSTY

INCHES

MELT

PLAY

SHOE

SHOVEL

SKI

SLED

SLIDE

SOFT

SPORT

STORM

WHITE

WINTER

A	T	N	V	E	B	L	I	Z	Z	A	R	D	S
V	H	B	O	O	T	S	I	W	M	E	L	T	F
A	S	B	F	R	K	A	L	S	H	O	V	E	L
L	I	K	O	D	Y	S	L	E	K	I	J	K	U
A	L	P	I	R	P	E	H	U	D	F	T	Y	R
N	S	J	I	I	B	H	U	O	M	A	S	E	R
C	O	L	D	F	L	C	P	W	E	U	U	R	I
H	Y	Y	J	T	O	N	M	L	I	K	C	N	E
E	E	T	Z	S	W	I	B	R	A	N	A	C	S
E	M	Q	S	I	L	A	R	S	O	Y	T	L	A
B	G	J	W	O	L	I	O	H	K	T	T	E	F
K	N	T	N	L	R	F	D	H	D	E	S	U	R
A	N	G	E	L	T	F	R	E	E	Z	E	S	M

The words appear UP, DOWN, BACKWARDS, and DIAGONALLY.
Find and circle each word.



UNDERSTANDING GRIEF & LOSS PRESENTATION

presented by MedTeam

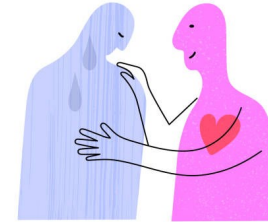

January 16th at 1pm MC
Light refreshments will be served

GAMES & REFRESHMENTS



HOSTED BY
FIRST BAPTIST CHURCH
JANUARY 15TH
1PM MC

ADMINISTRATOR & RESIDENT MEETING



JANUARY 22ND
11AM MC



Hosted by
FIRST HOSPICE CARE
January 12th
1pm MC

DINNER AT



January 11th
Bus Leaves at 3pm HB
Bus Fare \$2



HOLLY POLICE DEPARTMENT PANTRY

OPEN 24 HOURS A DAY/ 7 DAYS A WEEK

315 S. Broad St. Holly, MI 48442

Those without transportation may call for a personal delivery. Call Ashley at
(248) 939-3572 to set up delivery.

Deliveries will be made to the Manor Community Room each week.

Holly Police Department requests that you not take more than 4 items per visit.

